

Kit 1468

TOYOTA Ist (Mk.II), 5-dr Hatchback, 07–
TOYOTA Urban Cruiser, 5-dr Hatchback, 09–
SCION xD, 5-dr Hatchback, *08–

*North America

**480R
754**

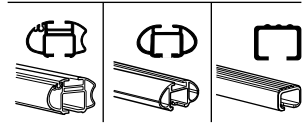
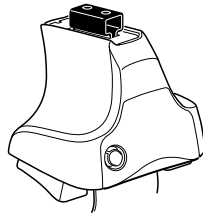

480

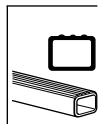
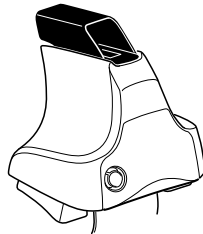

750

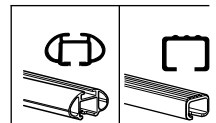
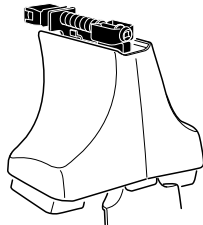

Kit



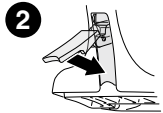
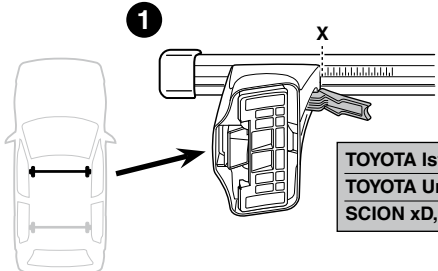
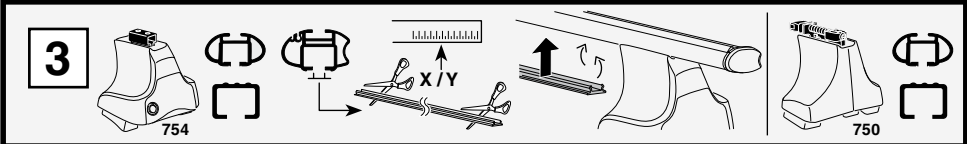

	X
TOYOTA Ist (Mk.II), 5-dr Hatchback, 07-	31,5
TOYOTA Urban Cruiser, 5-dr Hatchback, 09-	31,5
SCION xD, 5-dr Hatchback, *08-	31,5

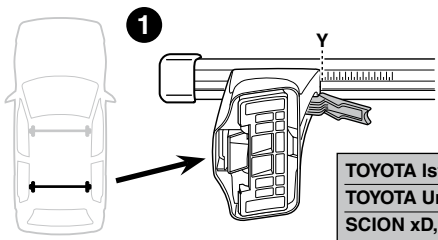

	Y
TOYOTA Ist (Mk.II), 5-dr Hatchback, 07-	28
TOYOTA Urban Cruiser, 5-dr Hatchback, 09-	28
SCION xD, 5-dr Hatchback, *08-	28

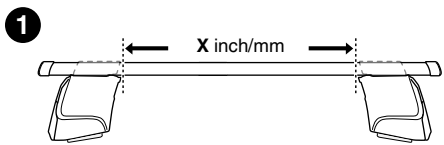
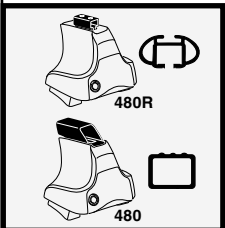

	X inch	X mm
TOYOTA Ist (Mk.II), 5-dr Hatchback, 07-	38"	966 mm
TOYOTA Urban Cruiser, 5-dr Hatchback, 09-	38"	966 mm
SCION xD, 5-dr Hatchback, *08-	38"	966 mm

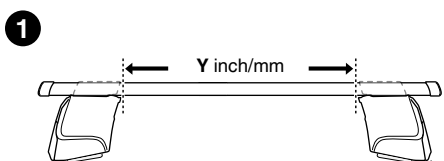
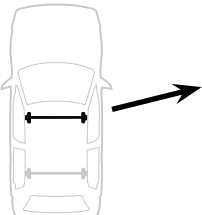

	Y inch	Y mm
TOYOTA Ist (Mk.II), 5-dr Hatchback, 07-	36 ⁵ / ₈ "	931 mm
TOYOTA Urban Cruiser, 5-dr Hatchback, 09-	36 ⁵ / ₈ "	931 mm
SCION xD, 5-dr Hatchback, *08-	36 ⁵ / ₈ "	931 mm

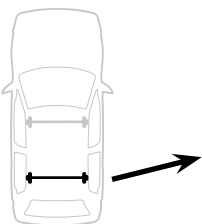

4

TOYOTA Ist (Mk.II), 5-dr Hatchback, 07–
 TOYOTA Urban Cruiser, 5-dr Hatchback, 09–
 SCION xD, 5-dr Hatchback, *08–

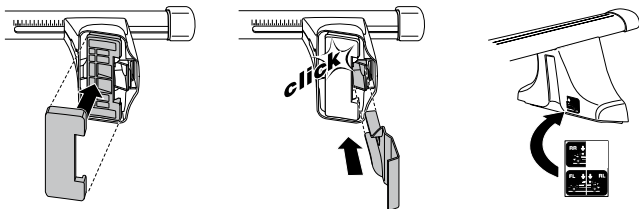
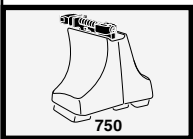
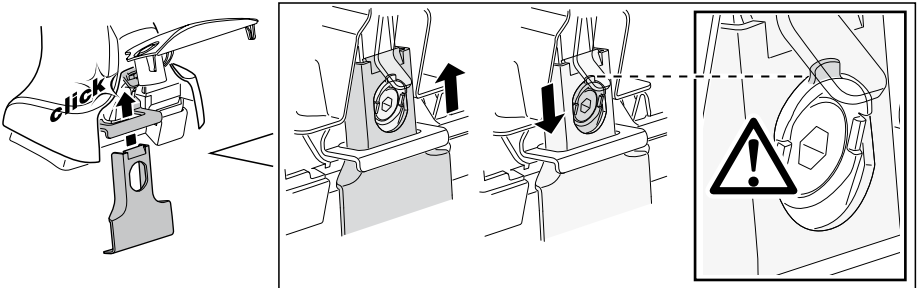
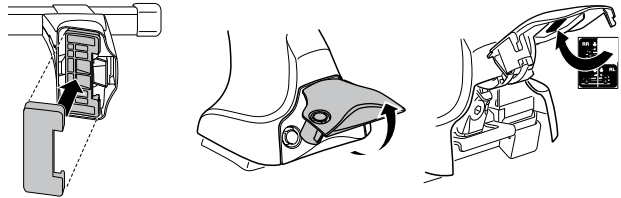
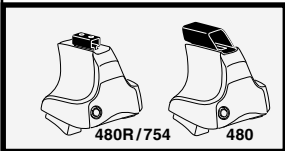
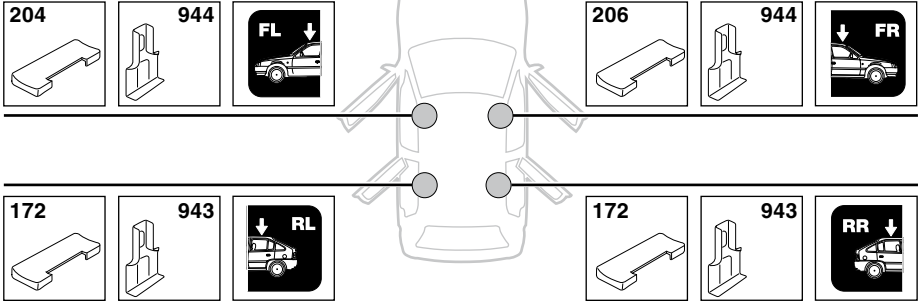

5



	X mm	Y mm	X inch	Y inch
TOYOTA Ist (Mk.II), 5-dr Hatchback, 07-	170 mm	715 mm	6 ³ / ₄ "	28 ¹ / ₈ "
TOYOTA Urban Cruiser, 5-dr Hatchback, 09-	170 mm	715 mm	6 ³ / ₄ "	28 ¹ / ₈ "
SCION xD, 5-dr Hatchback, *08-	170 mm	715 mm	6 ³ / ₄ "	28 ¹ / ₈ "

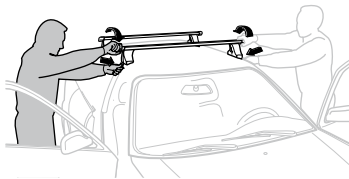
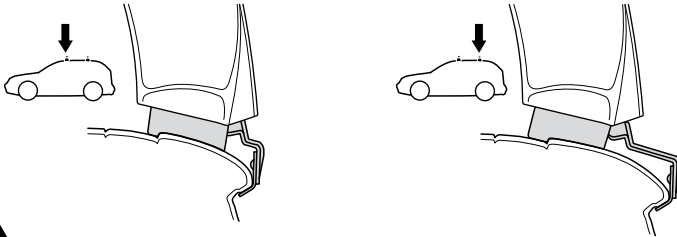
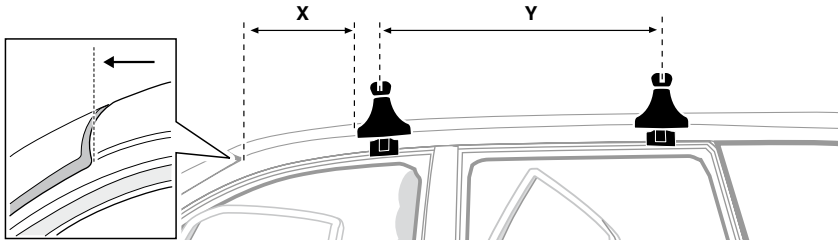

GB/US Tighten alternately

D Die Schrauben abwechselnd anziehen

F Serrer alternativement chaque côté

NL Afwisselend aan de linker- en de rechterkant aandraaien

I Alternare il serraggio delle viti

E Serrare alternativamente

PT Aperte alternadamente

S Dra åt växelvis

FIN Kierrä vuorotellen

EST Pinguldage vaheldumisi

LAT Pielieciet pamišus

LIT Užsukinėkite pakaitomis

PL Śruby dokręcaj naprzemiennie

RU Затягивайте попеременно

CZ Pokręťta bagażníka dokręcaj dokręcaj naprzemiennie.

SK Doťahujte striedavo

SLO Privijajte izmenično.

HR Naizmjenično zategnite

HU Egymástól függetlenül szorítandó

GR Σφιγγετε εναλλάξ

TR Dönüşümlü sıkın

中文 交替拧紧

한국어 번갈아 가며 조이십시오.

日本語 交互に締め付けてください。

ไทย ชับโนแบบสลับ

6

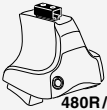

480R/754



480

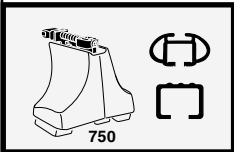
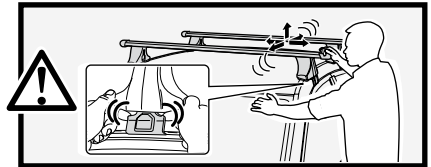
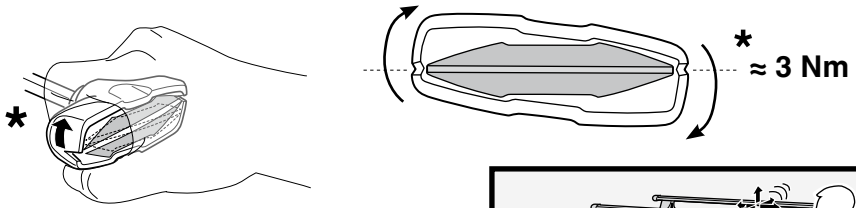
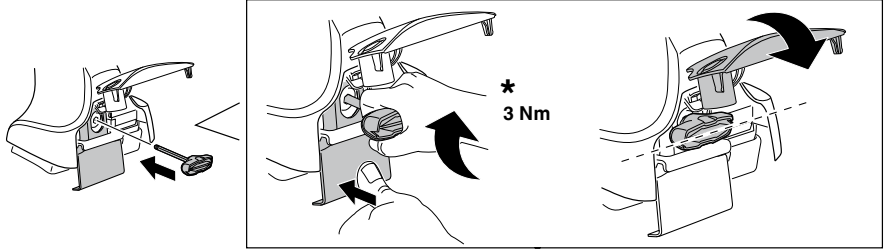

750

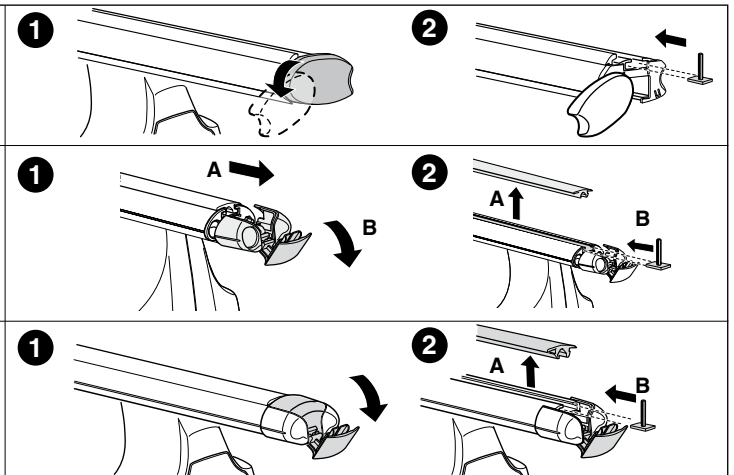
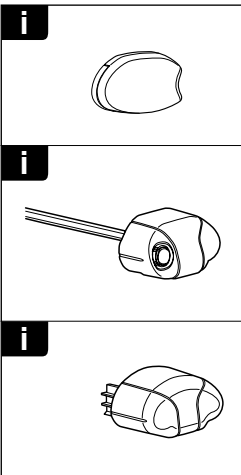
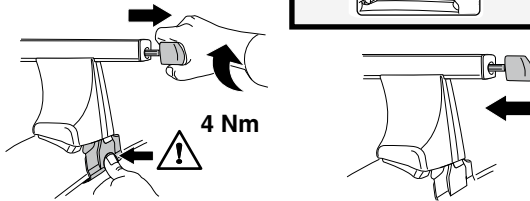



THULE
SWEDEN
**ONE
KEY
SYSTEM**

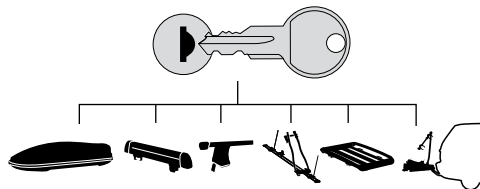

- 544 (x4)
- 596 (x6)
- 588 (x8)
- NA 510 (x10)
- EUR 452 (x12)
- ASIA

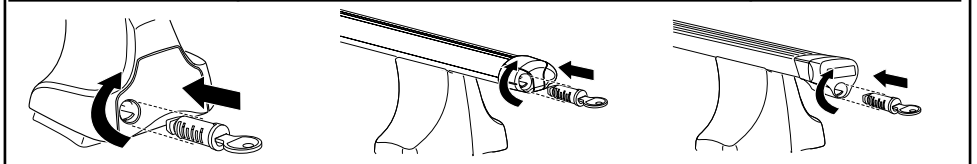

WW ▶ Thule Sweden AB, Box 69, 330 33 Hillerstorp, SWEDEN
NA ▶ Thule Inc., 42 Silvermine Road, Seymour, Connecticut 06483, USA

info@thule.com
customer.service@thule.com

www.thule.com

503-1468-02