

# Kit 1427

**TOYOTA Belta (Mk.II)**, 4-dr Sedan, 05– (JPN)

**TOYOTA Vios (Mk.II)**, 4-dr Sedan, 05–

**TOYOTA Vitz**, 5-dr Hatchback, 05– (JPN)

**TOYOTA Yaris (Mk.II)**, 4-dr Sedan, 05–

**TOYOTA Yaris**, 4-dr Sedan, \*07–

**TOYOTA Yaris**, 5-dr Hatchback, 05– / \*07–

\*North America

480R  
754

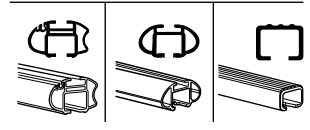
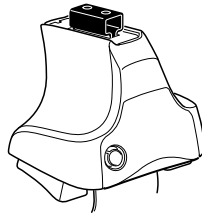

480

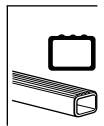
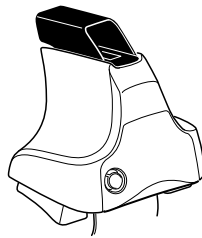

750

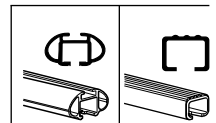
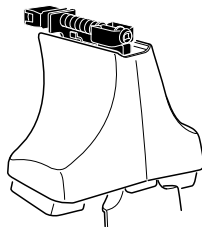

**THULE**<sup>®</sup>  
SWEDEN

ISO 11154-E

**Kit**



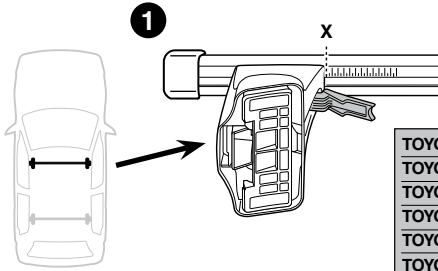

	X
TOYOTA Belta (Mk.II), 4-dr Sedan, 05- (JPN)	26,5
TOYOTA Vios (Mk.II), 4-dr Sedan, 05-	26,5
TOYOTA Vitz, 5-dr Hatchback, 05- (JPN)	28,5
TOYOTA Yaris (Mk.II), 4-dr Sedan, 05-	26,5
TOYOTA Yaris, 4-dr Sedan, *07-	26,5
TOYOTA Yaris, 5-dr Hatchback, 05- / *07-	28,5

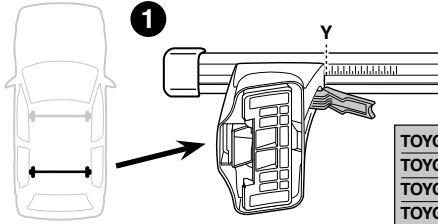
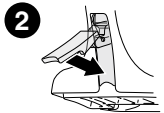

	Y
TOYOTA Belta (Mk.II), 4-dr Sedan, 05- (JPN)	26
TOYOTA Vios (Mk.II), 4-dr Sedan, 05-	26
TOYOTA Vitz, 5-dr Hatchback, 05- (JPN)	24,5
TOYOTA Yaris (Mk.II), 4-dr Sedan, 05-	26
TOYOTA Yaris, 4-dr Sedan, *07-	26
TOYOTA Yaris, 5-dr Hatchback, 05- / *07-	24,5

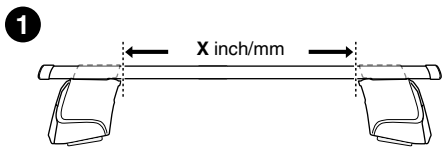
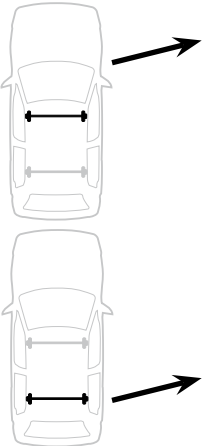
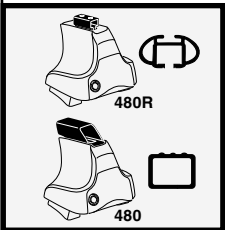
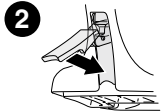

	X inch	X mm
TOYOTA Belta (Mk.II), 4-dr Sedan, 05- (JPN)	36 1/8"	916 mm
TOYOTA Vios (Mk.II), 4-dr Sedan, 05-	36 1/8"	916 mm
TOYOTA Vitz, 5-dr Hatchback, 05- (JPN)	36 7/8"	936 mm
TOYOTA Yaris (Mk.II), 4-dr Sedan, 05-	36 1/8"	916 mm
TOYOTA Yaris, 4-dr Sedan, *07-	36 1/8"	916 mm
TOYOTA Yaris, 5-dr Hatchback, 05- / *07-	36 7/8"	936 mm

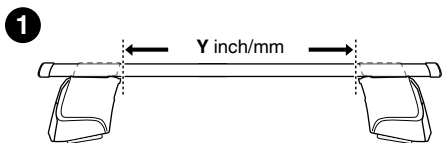
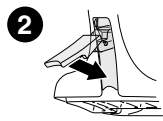

	Y inch	Y mm
TOYOTA Belta (Mk.II), 4-dr Sedan, 05- (JPN)	35 7/8"	911 mm
TOYOTA Vios (Mk.II), 4-dr Sedan, 05-	35 7/8"	911 mm
TOYOTA Vitz, 5-dr Hatchback, 05- (JPN)	35 1/4"	896 mm
TOYOTA Yaris (Mk.II), 4-dr Sedan, 05-	35 7/8"	911 mm
TOYOTA Yaris, 4-dr Sedan, *07-	35 7/8"	911 mm
TOYOTA Yaris, 5-dr Hatchback, 05- / *07-	35 1/4"	896 mm



# 4

TOYOTA Belta (Mk.II), 4-dr Sedan, 05- (JPN)

TOYOTA Vios (Mk.II), 4-dr Sedan, 05-

TOYOTA Vitz, 5-dr Hatchback, 05- (JPN)

TOYOTA Yaris (Mk.II), 4-dr Sedan, 05-

TOYOTA Yaris, 4-dr Sedan, \*07-

TOYOTA Yaris, 5-dr Hatchback, 05- / \*07-

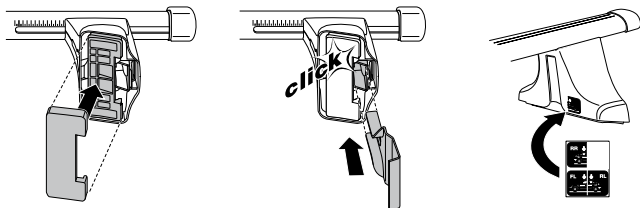
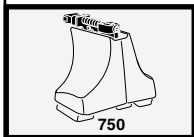
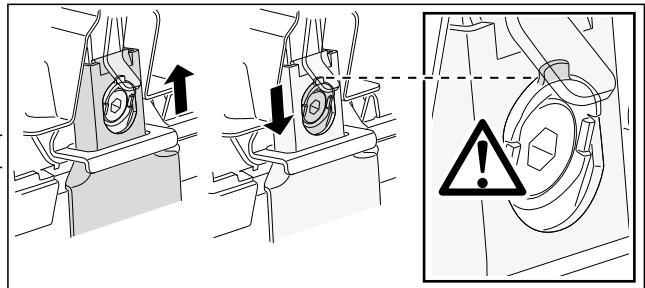
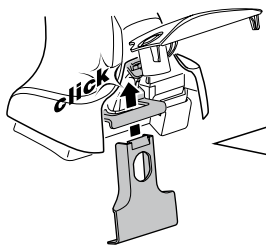
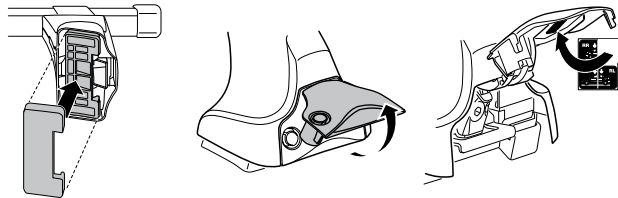
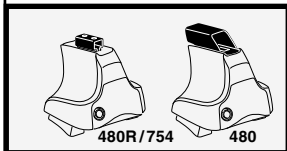
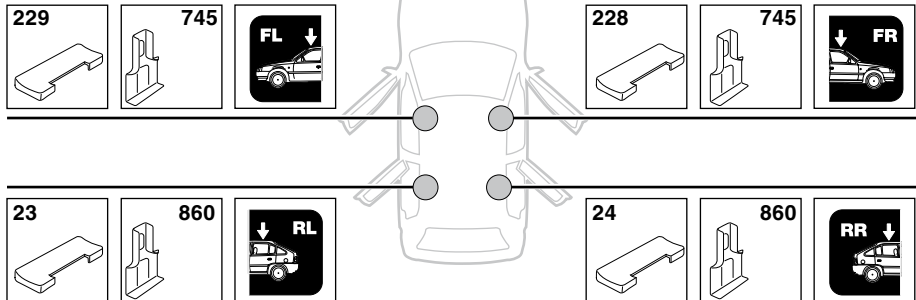

5

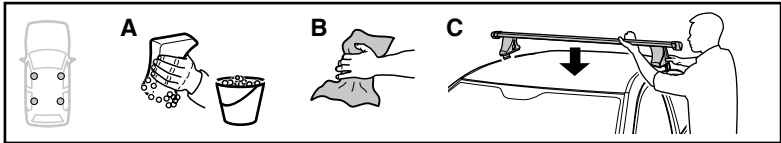

	X mm	Y mm	X inch	Y inch
<b>TOYOTA Belta (Mk.II)</b> , 4-dr Sedan, 05– (JPN)	190 mm	710 mm	7 ¼" "	28" "
<b>TOYOTA Vios (Mk.II)</b> , 4-dr Sedan, 05–	190 mm	710 mm	7 ¼" "	28" "
<b>TOYOTA Vitz</b> , 5-dr Hatchback, 05– (JPN)	130 mm	710 mm	5 ⅛" "	28" "
<b>TOYOTA Yaris (Mk.II)</b> , 4-dr Sedan, 05–	190 mm	710 mm	7 ¼" "	28" "
<b>TOYOTA Yaris</b> , 4-dr Sedan, *07–	190 mm	710 mm	7 ¼" "	28" "
<b>TOYOTA Yaris</b> , 5-dr Hatchback, 05– / *07–	130 mm	710 mm	5 ⅛" "	28" "

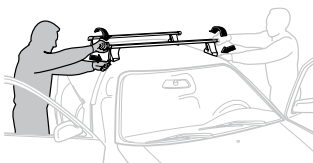
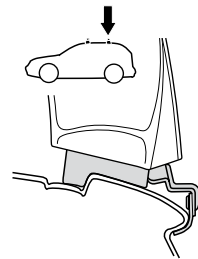
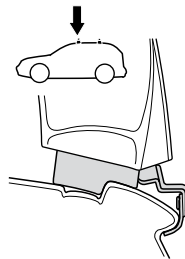
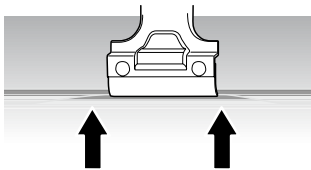
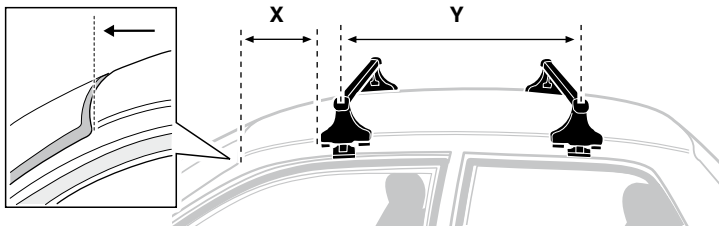

**GB/US** Tighten alternately  
**D** Die Schrauben abwechselnd anziehen  
**F** Serrer alternativement chaque côté  
**NL** Afwisselend aan de linker- en de rechterkant aandraaien  
**I** Alternare il serraggio delle viti  
**E** Apretar alternativamente  
**PT** Aperte alternadamente  
**S** Dra åt växelvis  
**FIN** Kierrä vuorotellen  
**EST** Pinguldage vaheldumisi  
**LAT** Pievelciēt pamišus  
**LIT** Užsukinėkite pakaitomis  
**PL** Śruby dokręcaj naprzemiennie  
**RU** Затягивайте попеременно

**CZ** Pokręťta bagażnika dokręcaj dokręcaj naprzemiennie.  
**SK** Dotahujte striedavo  
**SLO** Privijajte izmenično.  
**HR** Naizmjenično zategnite  
**HU** Egymástól függetlenül szorítandó  
**GR** Σφιγγείτε εναλλάξ  
**TR** Dönüşümlü sıkın

**中文** 交替拧紧  
**한국어** 번갈아 가며 조이십시오.  
**日本語** 交互に締め付けてください。  
**ไทย** ชับในแบบสลับ

6

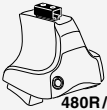

480R/754



480

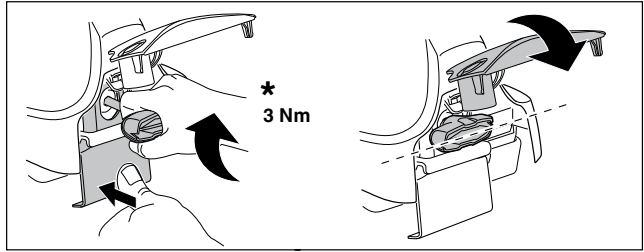
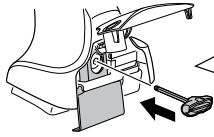

\*  
3 Nm



\*

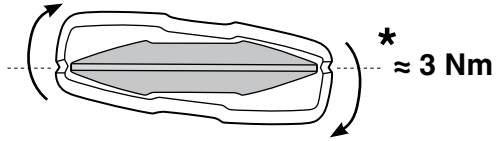

\*  
≈ 3 Nm

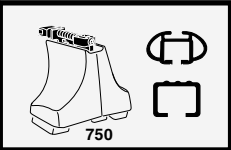
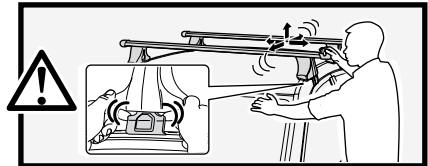

750

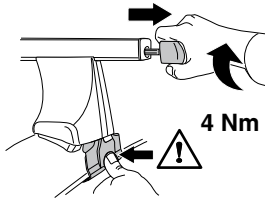

4 Nm

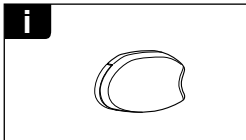
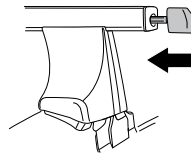

i

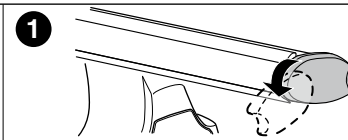

1

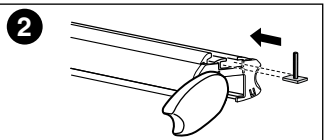

2

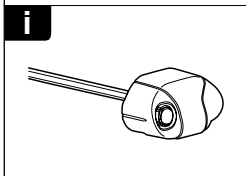

i

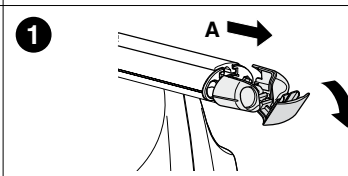

1

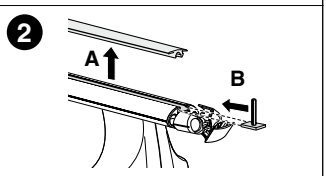

2

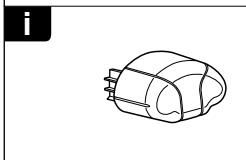

i

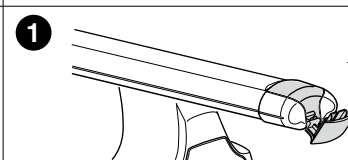

1

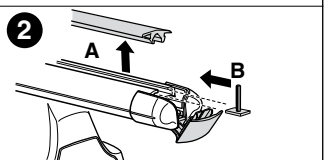

2



**THULE**  
SWEDEN  
**ONE  
KEY  
SYSTEM**



- 544 (x4)
- 596 (x6)
- 588 (x8)
- NA 510 (x10)
- EUR 452 (x12)
- ASIA



WW ▶ Thule Sweden AB, Box 69, 330 33 Hillerstorp, SWEDEN  
NA ▶ Thule Inc., 42 Silvermine Road, Seymour, Connecticut 06483, USA

info@thule.com  
customer.service@thule.com

www.thule.com