

Kit 1522

- CHEVROLET Silverado Classic**, 2-dr Regular cab, 99-07
- CHEVROLET Silverado Classic**, 4-dr Extended cab, 99-07
- CHEVROLET Silverado Classic**, 4-dr Crew cab, 99-07
- GMC Sierra Classic**, 2-dr Regular cab, 99-07
- GMC Sierra Classic**, 4-dr Extended cab, 99-07
- GMC Sierra Classic**, 4-dr Crew cab, 99-07

480R
754

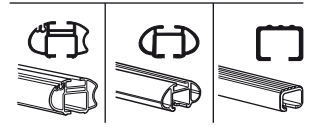
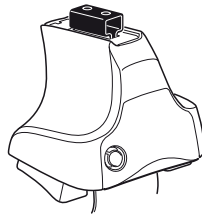

480

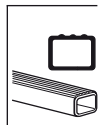
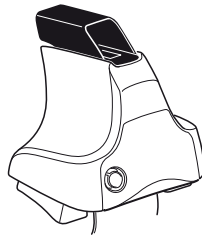

750

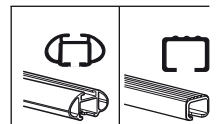
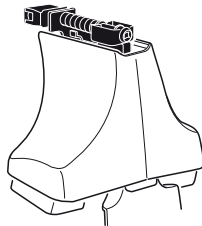

Kit

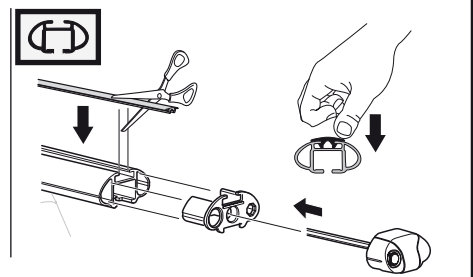
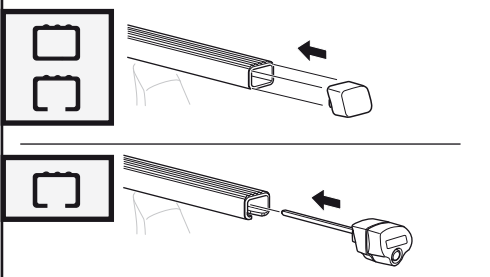
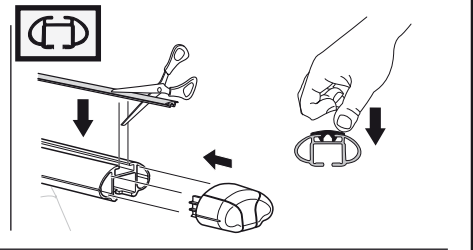
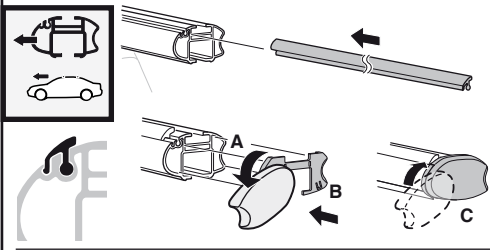
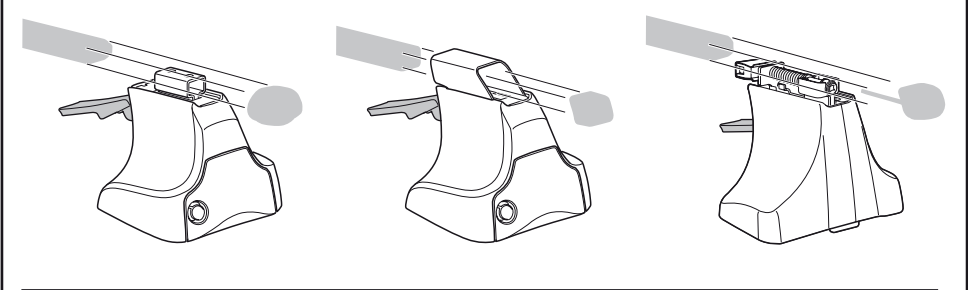
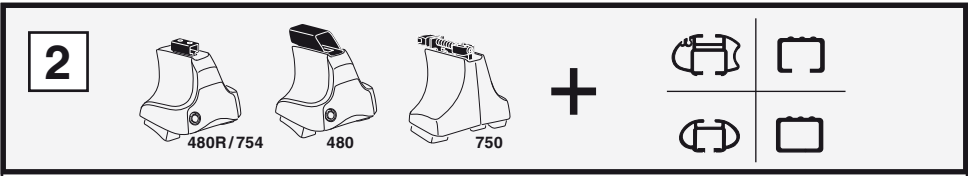
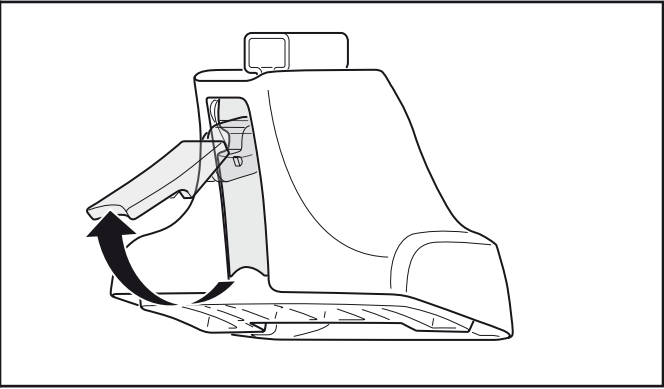
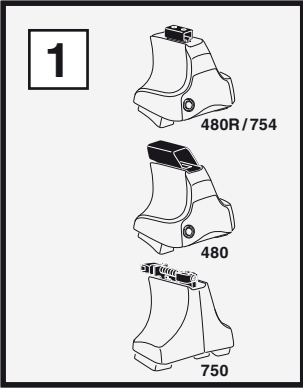

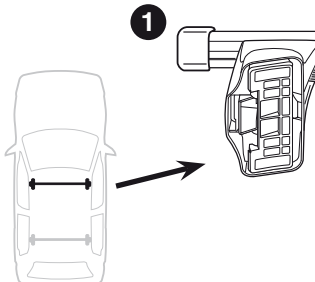
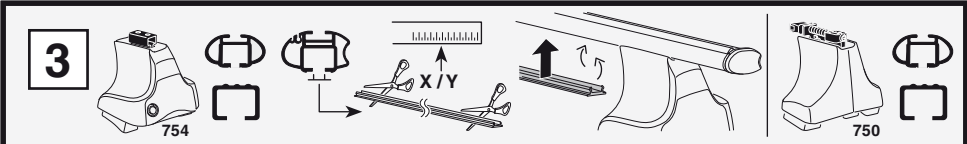

	X
CHEVROLET Silverado Classic, 2-dr Regular cab, 99-07	51
CHEVROLET Silverado Classic, 4-dr Extended cab, 99-07	51
CHEVROLET Silverado Classic, 4-dr Crew cab, 99-07	51
GMC Sierra Classic, 2-dr Regular cab, 99-07	51
GMC Sierra Classic, 4-dr Extended cab, 99-07	51
GMC Sierra Classic, 4-dr Crew cab, 99-07	51

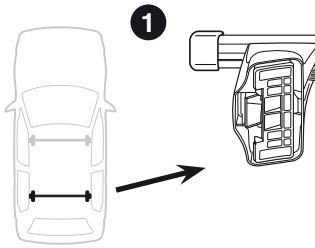

	Y
CHEVROLET Silverado Classic, 2-dr Regular cab, 99-07	50,5
CHEVROLET Silverado Classic, 4-dr Extended cab, 99-07	50,5
CHEVROLET Silverado Classic, 4-dr Crew cab, 99-07	50,5
GMC Sierra Classic, 2-dr Regular cab, 99-07	50,5
GMC Sierra Classic, 4-dr Extended cab, 99-07	50,5
GMC Sierra Classic, 4-dr Crew cab, 99-07	50,5

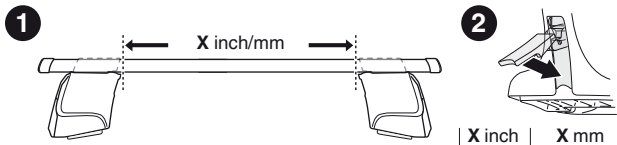
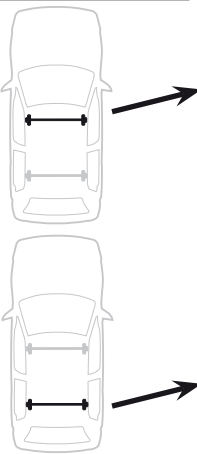
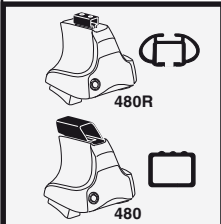

	X inch	X mm
CHEVROLET Silverado Classic, 2-dr Regular cab, 99-07	45 3/4"	1161 mm
CHEVROLET Silverado Classic, 4-dr Extended cab, 99-07	45 3/4"	1161 mm
CHEVROLET Silverado Classic, 4-dr Crew cab, 99-07	45 3/4"	1161 mm
GMC Sierra Classic, 2-dr Regular cab, 99-07	45 3/4"	1161 mm
GMC Sierra Classic, 4-dr Extended cab, 99-07	45 3/4"	1161 mm
GMC Sierra Classic, 4-dr Crew cab, 99-07	45 3/4"	1161 mm

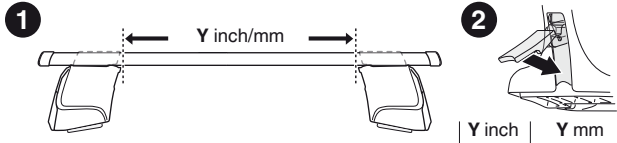

	Y inch	Y mm
CHEVROLET Silverado Classic, 2-dr Regular cab, 99-07	45 1/2"	1156 mm
CHEVROLET Silverado Classic, 4-dr Extended cab, 99-07	45 1/2"	1156 mm
CHEVROLET Silverado Classic, 4-dr Crew cab, 99-07	45 1/2"	1156 mm
GMC Sierra Classic, 2-dr Regular cab, 99-07	45 1/2"	1156 mm
GMC Sierra Classic, 4-dr Extended cab, 99-07	45 1/2"	1156 mm
GMC Sierra Classic, 4-dr Crew cab, 99-07	45 1/2"	1156 mm

4

CHEVROLET Silverado Classic, 2-dr Regular cab, 99-07
GMC Sierra Classic, 2-dr Regular cab, 99-07

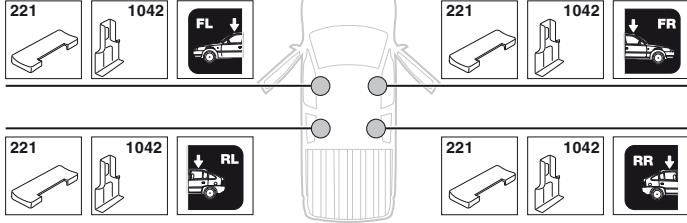

CHEVROLET Silverado Classic, 4-dr Extended cab, 99-07
CHEVROLET Silverado Classic, 4-dr Crew cab, 99-07
GMC Sierra Classic, 4-dr Extended cab, 99-07
GMC Sierra Classic, 4-dr Crew cab, 99-07

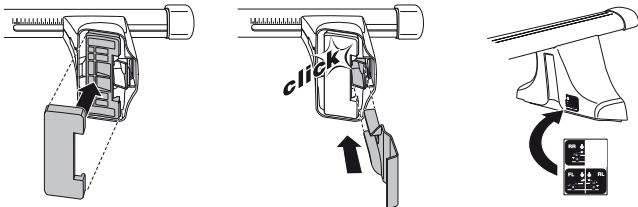
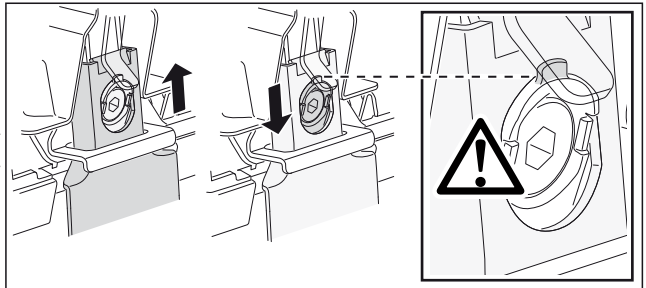
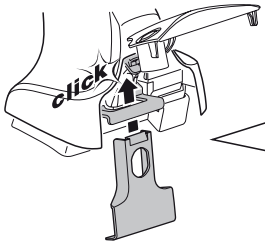
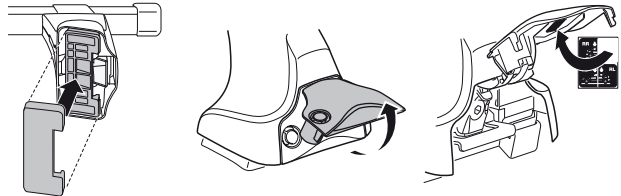
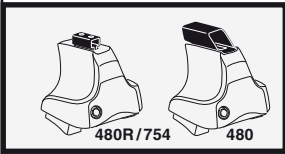
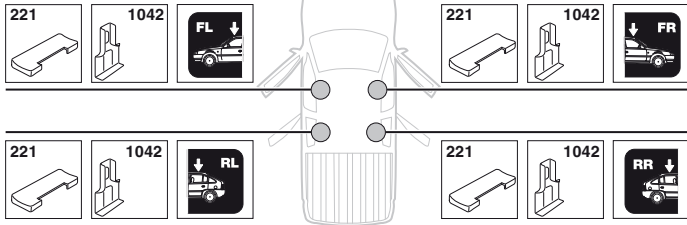

5

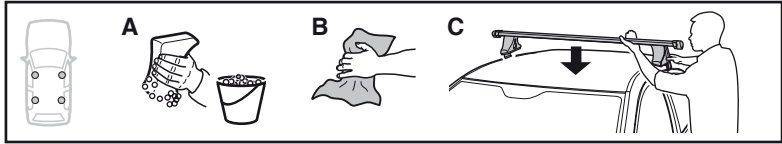

	X mm	Y mm	X inch	Y inch
CHEVROLET Silverado Classic, 2-dr Regular cab, 99-07	255 mm	305 mm	10"	12"
CHEVROLET Silverado Classic, 4-dr Extended cab, 99-07	280 mm	800 mm	11"	31 1/2"
CHEVROLET Silverado Classic, 4-dr Crew cab, 99-07	280 mm	800 mm	11"	31 1/2"
GMC Sierra Classic, 2-dr Regular cab, 99-07	255 mm	305 mm	10"	12"
GMC Sierra Classic, 4-dr Extended cab, 99-07	280 mm	800 mm	11"	31 1/2"
GMC Sierra Classic, 4-dr Crew cab, 99-07	280 mm	800 mm	11"	31 1/2"

CHEVROLET Silverado Classic, 2-dr Regular cab, 99-07

GMC Sierra Classic, 2-dr Regular cab, 99-07

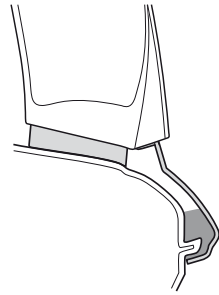
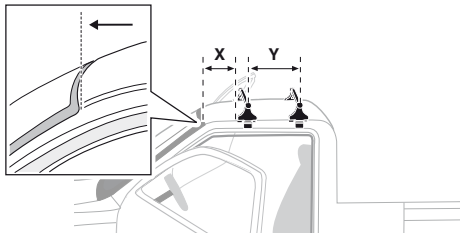

CHEVROLET Silverado Classic, 4-dr Extended cab, 99-07

CHEVROLET Silverado Classic, 4-dr Crew cab, 99-07

GMC Sierra Classic, 4-dr Extended cab, 99-07

GMC Sierra Classic, 4-dr Crew cab, 99-07

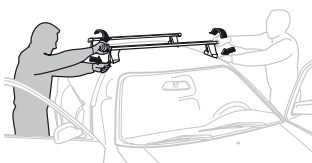
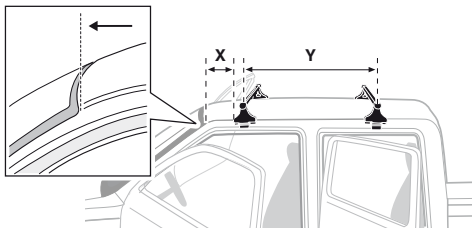

- GB/US** Tighten alternately
- D** Die Schrauben abwechselnd anziehen
- F** Serrer alternativement chaque côté
- NL** Afwisselend aan de linker- en de rechterkant aandraaien
- I** Alternare il serraggio delle viti
- E** Apretar alternativamente
- PT** Aperte alternadamente
- S** Dra åt växelvis
- FIN** Kierrä vuorotellen
- EST** Pinguldage vaheldumisi
- LAT** Pielveciēt pamiēšus
- LIT** Užsukinėkite pakaitomis
- PL** Śruby dokręcaj naprzemiennie
- RU** Затягивайте попеременно

- CZ** Pokręťta багаžníka dokręcaj dokręcaj naprzemiennie.
- SK** Dofahujte striedavo
- SLO** Privijajte izmenično.
- HR** Naizmjениčno zategnite
- HU** Egymástól függetlenül szoritandó
- GR** Σφιγγετε εναλλάξ
- TR** Dönüşümlü sıkın

中文 交替拧紧

한국어 번갈아 가며 조이십시오.

日本語 交互に締め付けてください。

ไทย ชั้้นในแบบสลับ

6



480R/754



480

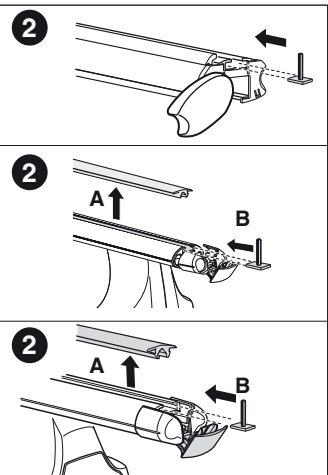
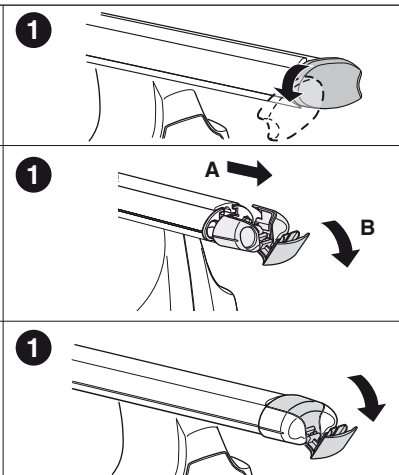
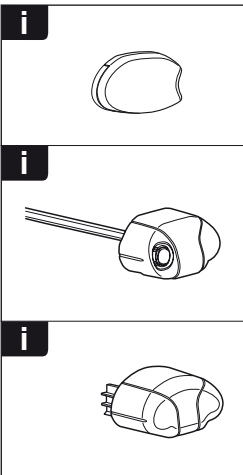
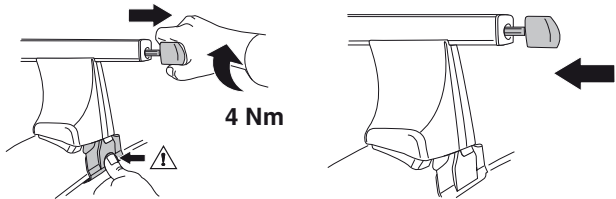
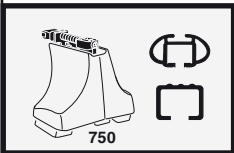
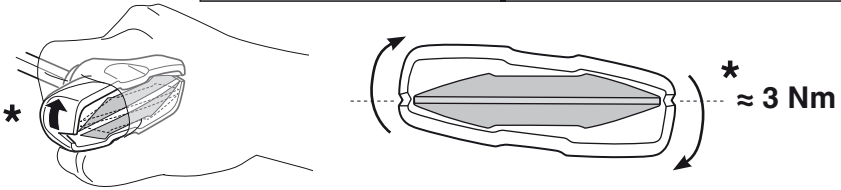
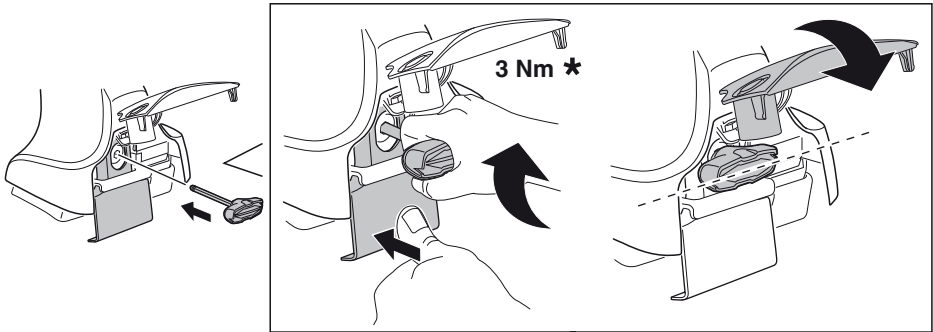

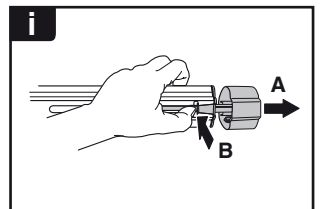
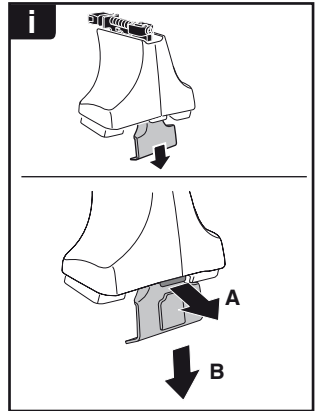

THULE
SWEDEN
**ONE
KEY
SYSTEM**



- 544 (x4)
- 596 (x6)
- 588 (x8)
- NA 510 (x10)
- EUR 452 (x12)
- ASIA



WW ▶ Thule Sweden AB, Box 69, 330 33 Hillerstorp, SWEDEN
NA ▶ Thule Inc., 42 Silvermine Road, Seymour, Connecticut 06483, USA

info@thule.com
customer.service@thule.com

www.thule.com